

# Patient report

Bio-Rad                      DATE: 10/11/2019  
D-10                         TIME: 02:56 PM  
S/N: #DJ4I016123        Software version: 4.30-2  
Sample ID:                 10549840  
Injection date             10/11/2019 01:56 PM  
Injection #: 10            Method: HbA1c  
Rack #: ---                Rack position: 4

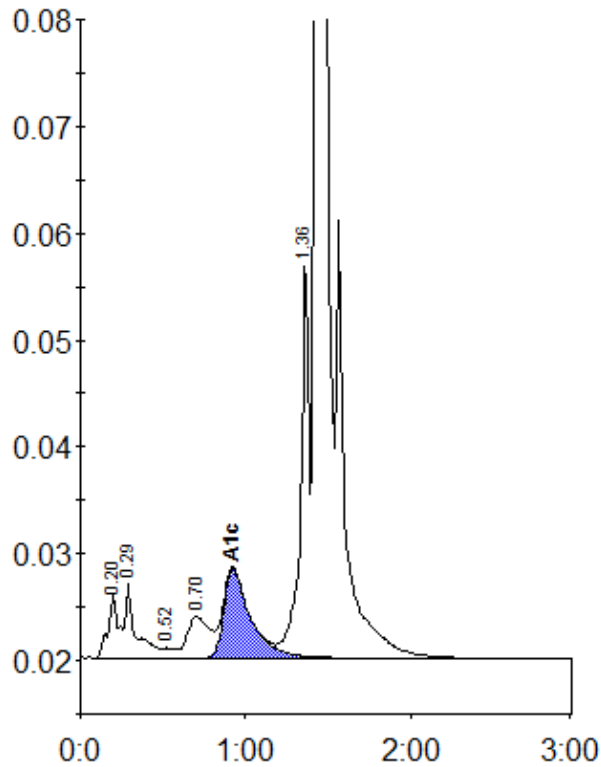

Peak table - ID: 10549840

Peak	R.time	Height	Area	Area %
A1a	0.20	6009	26156	1.1
A1b	0.29	7037	31161	1.3
F	0.52	922	3903	0.2
LA1c/CHb-1	0.70	3880	36586	1.6
A1c	0.92	8330	93856	5.6
P3	1.36	37361	130850	5.6
A0	1.43	655477	2007763	86.2
Total Area:		2330275		

Concentration:	%
A1c	5.6